Irish Rovers #1

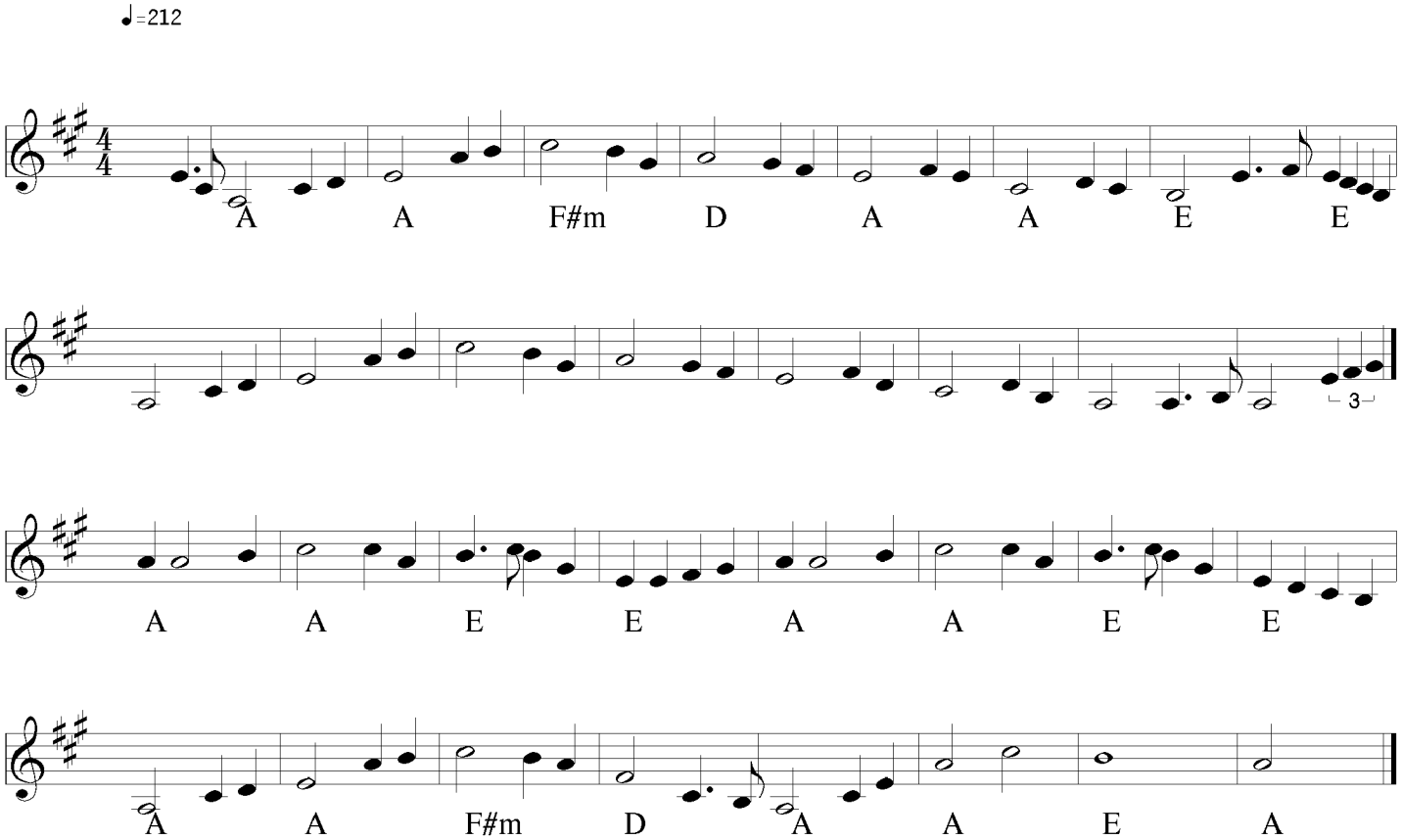

18 July 1996